

Architectural

- A1 Floor Plans & Wall Section
- A2 Elevations & Sections
- A3 Sections and Stair Elevations

Wood Residence

Accessory DADU

2217 Lindell Avenue

Nashville Tennessee 37204

Contract Documents

Project Team

Owner
Brad and Lesa Wood
2217 Lindell Avenue
Nashville, TN 37204

Contact
Brad Wood
p: 615.310.0585
e. brad@wonderingwoods.com

Architect
architect WORKSHOP
700 Melpark Dr
Nashville, Tennessee 37204

Contact
James Kennon
p: 615.750.3137
james@architectworkshop.net



Architect Project Number	2102
Issues and Revisions	Date

© 2022 architect WORKSHOP, LLC - project 2102
Information contained on these documents is part of the Architect Workshop's instruments of service, and it shall remain the property of architect WORKSHOP, LLC. This information shall not be used for any purpose other than the construction of the referenced project. Any other use, reuse or modification of the documents without the Architect Workshop's prior written consent shall be the recipient's sole risk and without liability or legal exposure to the Architect Workshop, LLC.

SEAL

Cover

Cover

REVIEW SET
NOT FOR CONSTRUCTION

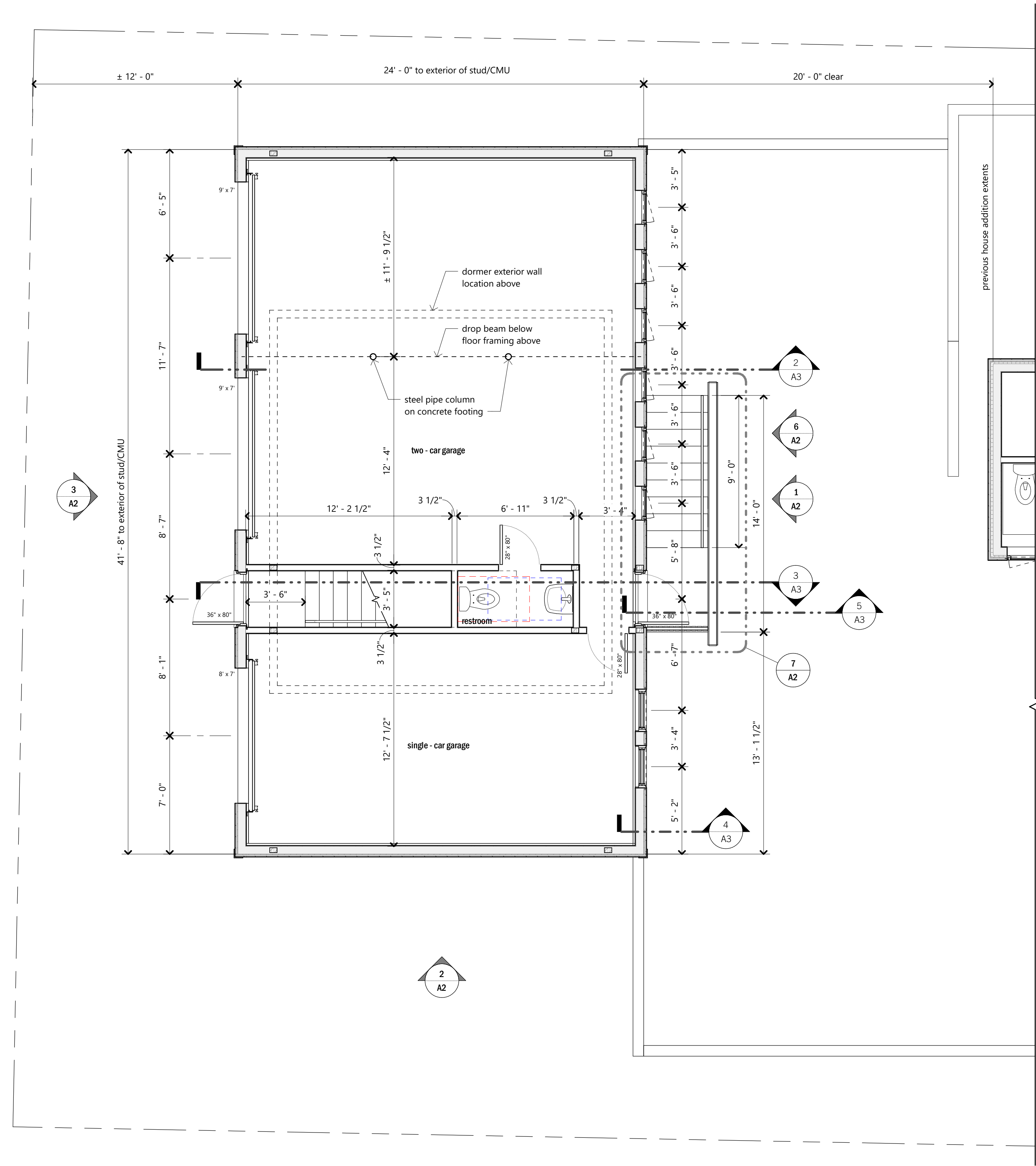

1 Floor Plan - 1st Level
1/4" = 1'-0"

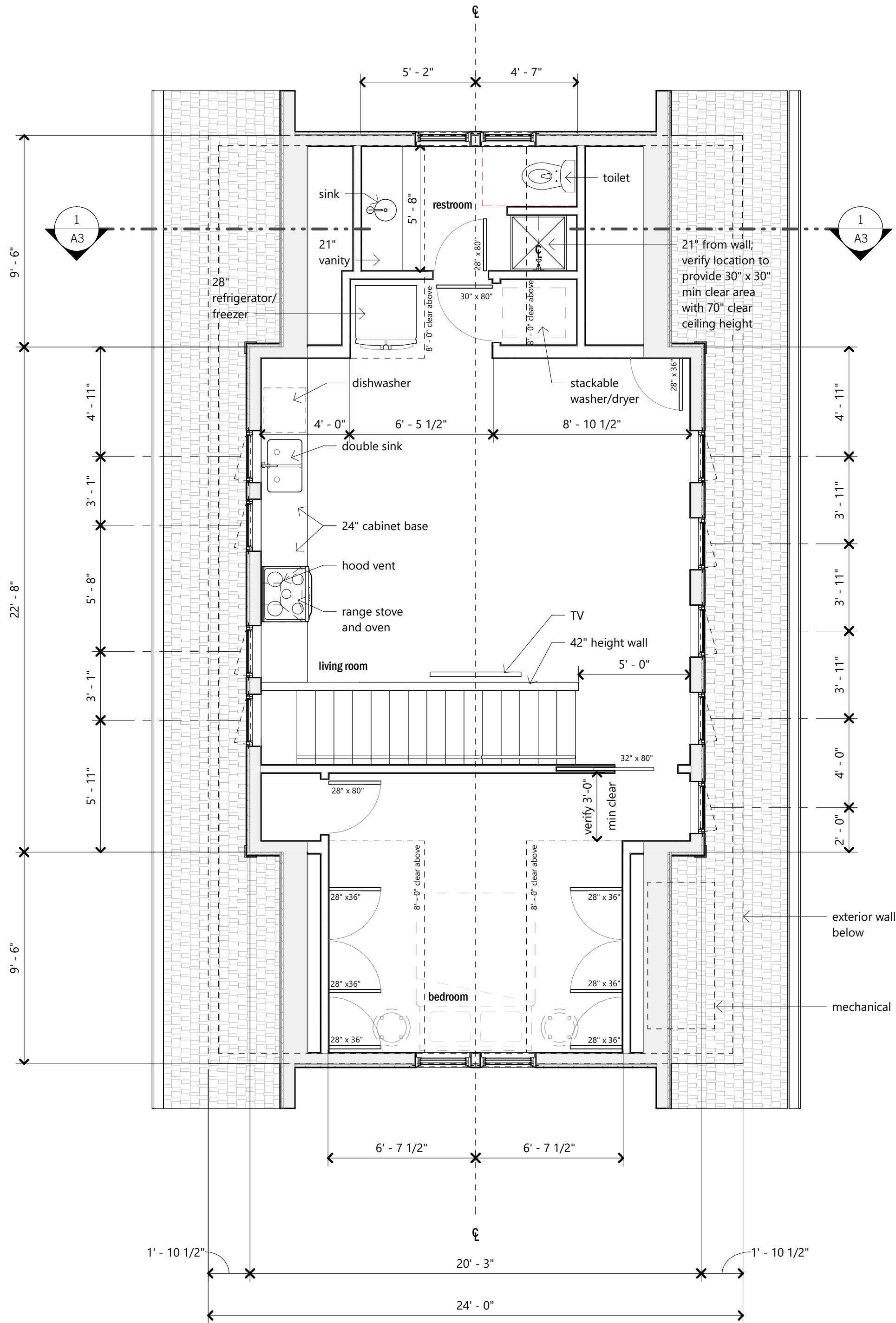

2 Floor Plan - 2nd Level
1/4" = 1'-0"

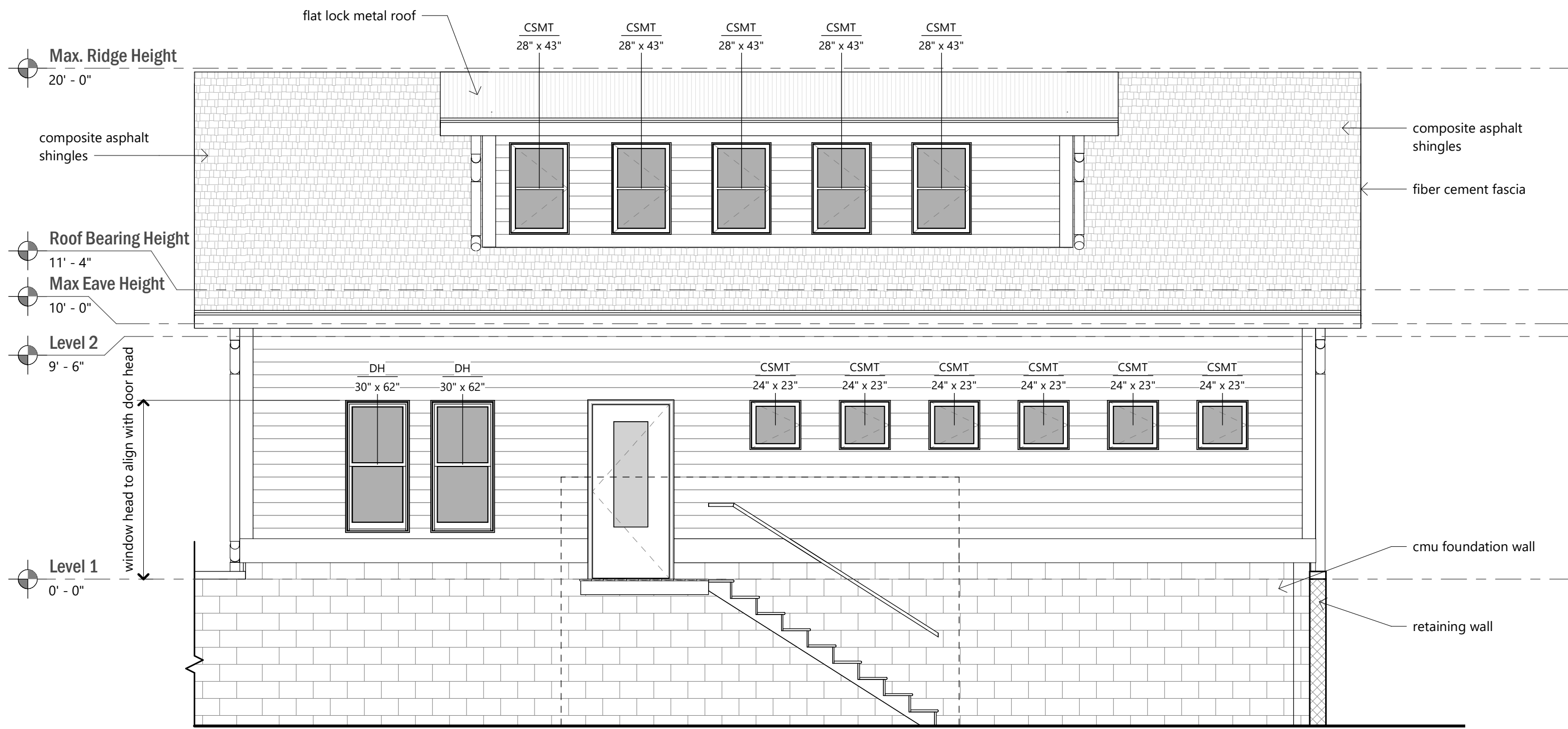

1 East Elevation
1/4" = 1'-0"

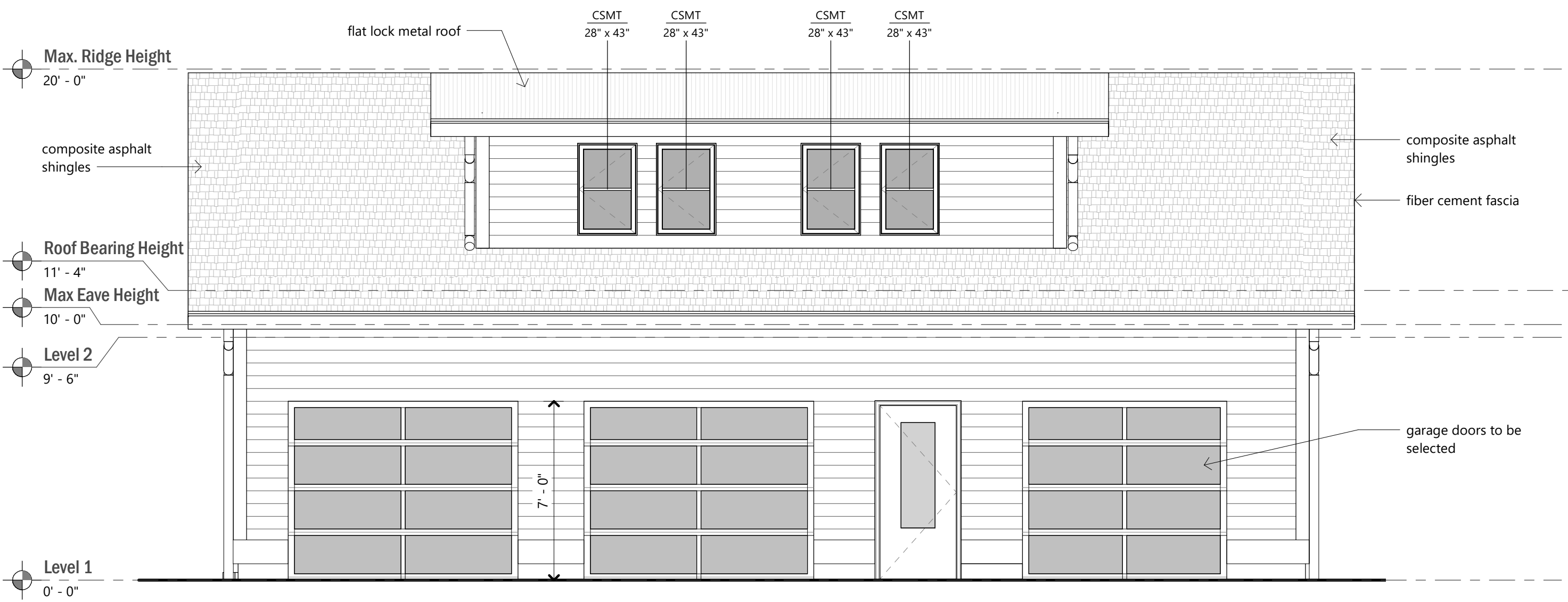

3 West Elevation
1/4" = 1'-0"

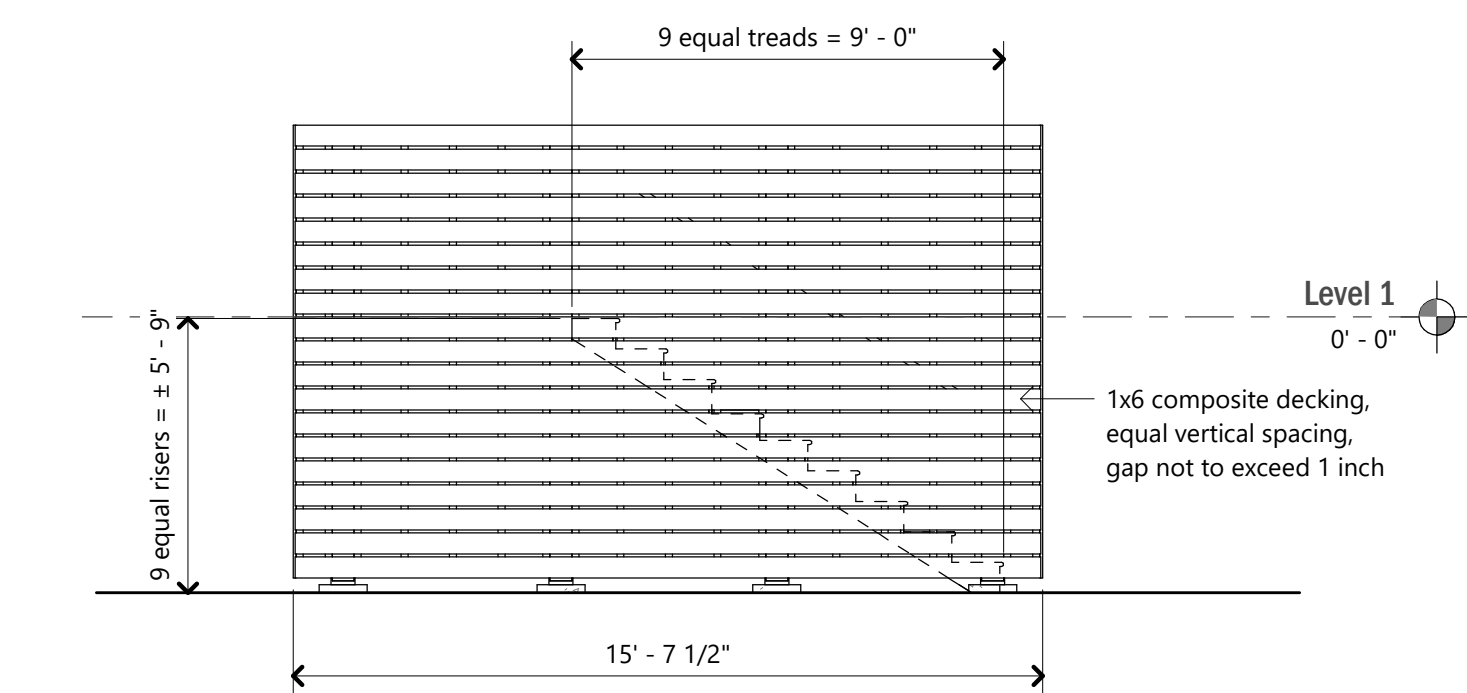

5 East Exterior Stair Elevation
1/4" = 1'-0"

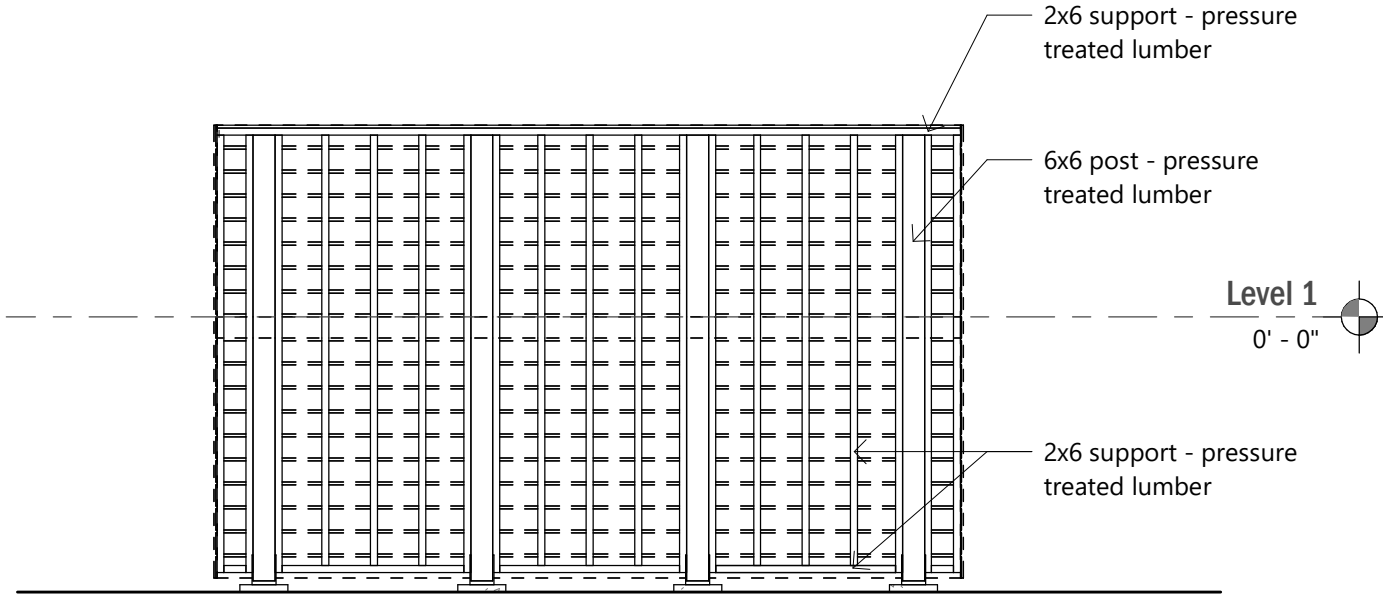

6 Exterior Stair - Framing Elevation
1/4" = 1'-0"

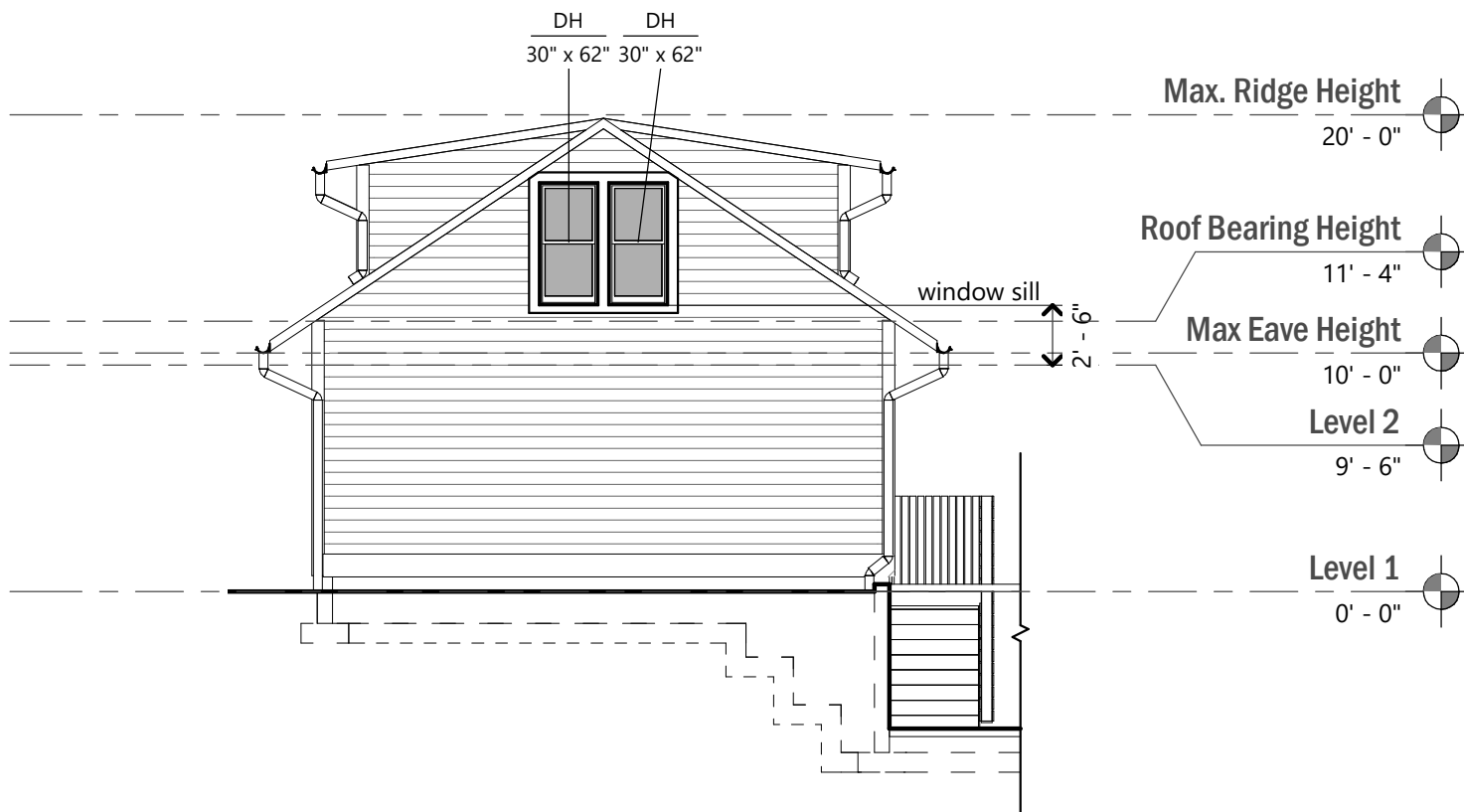

2 South Elevation
1/8" = 1'-0"

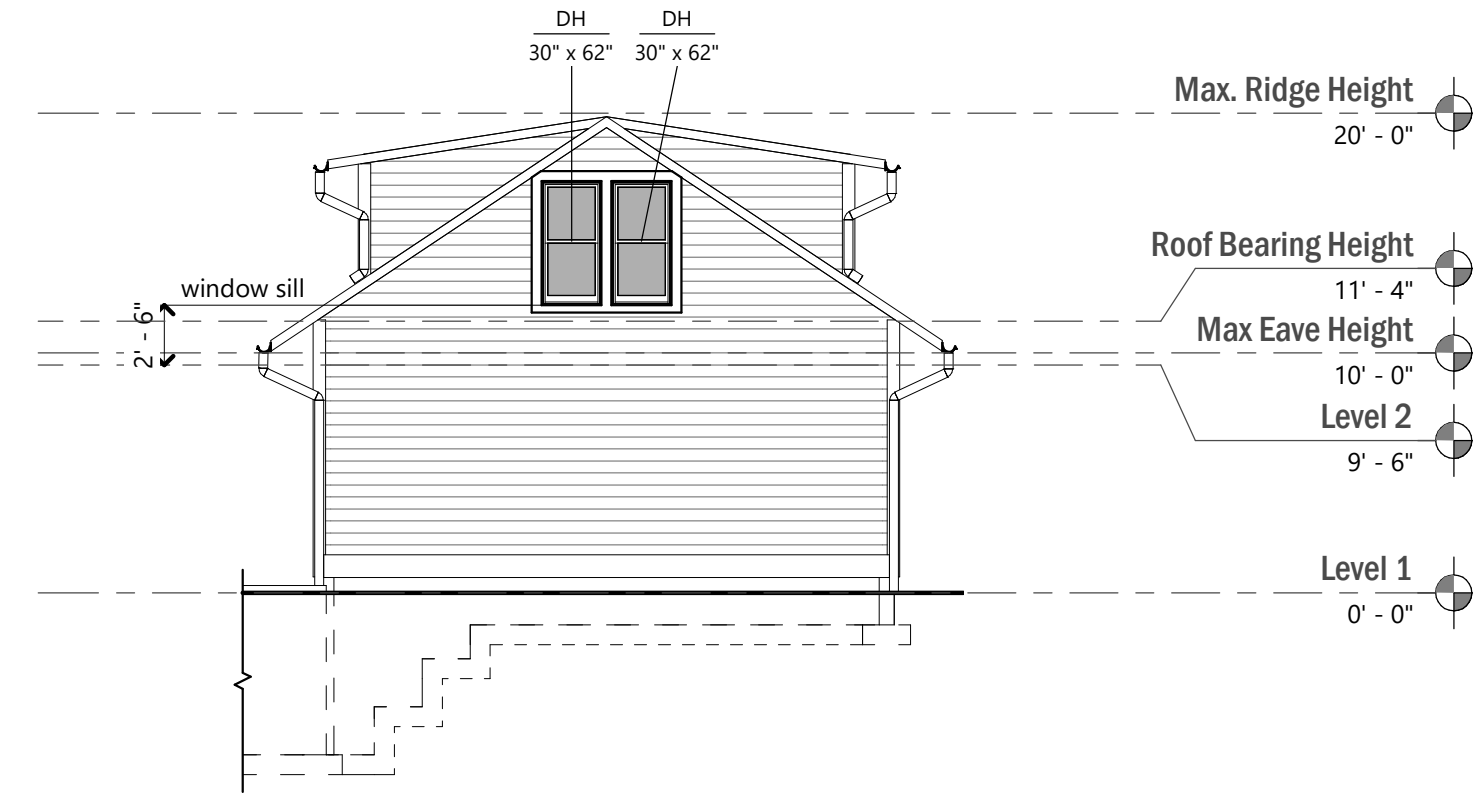

4 North Elevation
1/8" = 1'-0"

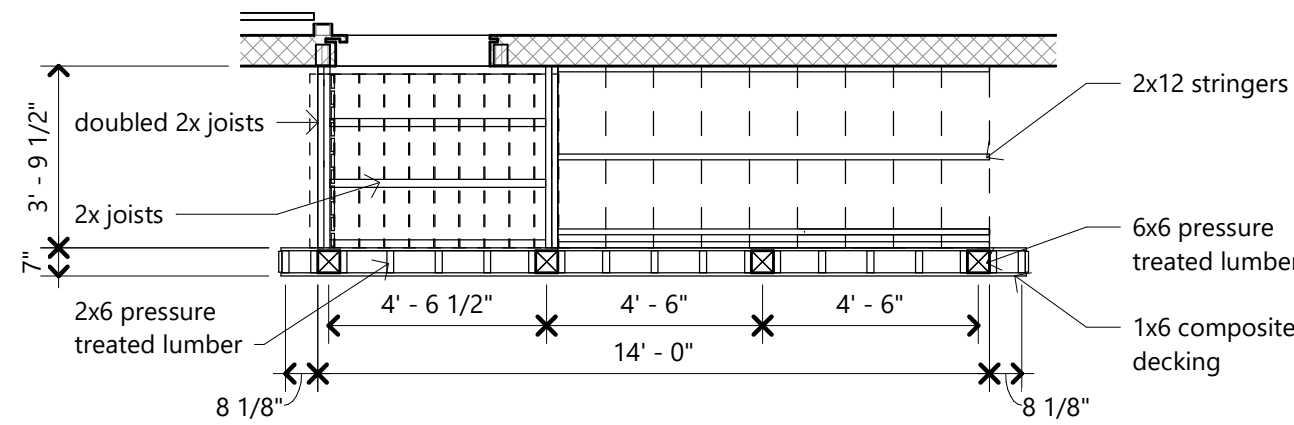

7 Exterior Stair Framing Plan
1/4" = 1'-0"

Exterior glazed framing

Symbol legend

##	## x ##	
DH	30" x 62"	Marvin - Double Hung Clad - Ultimate
CSMT	28" x 43"	Marvin Narrow Frame - Ultimate with false mullion at mid-height to simulate double-hung configuration
CSMT	24" x 23"	Marvin Narrow Frame - Ultimate

architect
WORKSHOP

Wood Residence Accessory DADU

2217 Lindell Avenue
Nashville Tennessee 37204

architect
WORKSHOP

700 Melpark
Nashville, TN 37204
architect WORKSHOP - project 2102

Architect Project Number 2102
Issues and Revisions Date

© 2022 architect WORKSHOP, LLC. All rights reserved. This document is the property of architect WORKSHOP, LLC. It is to be used only for the project and site identified herein. It shall not be used for any other purpose without the written consent of architect WORKSHOP, LLC. The recipient's sole risk and without liability to architect WORKSHOP, LLC.

SEAL

Elevations & Sections

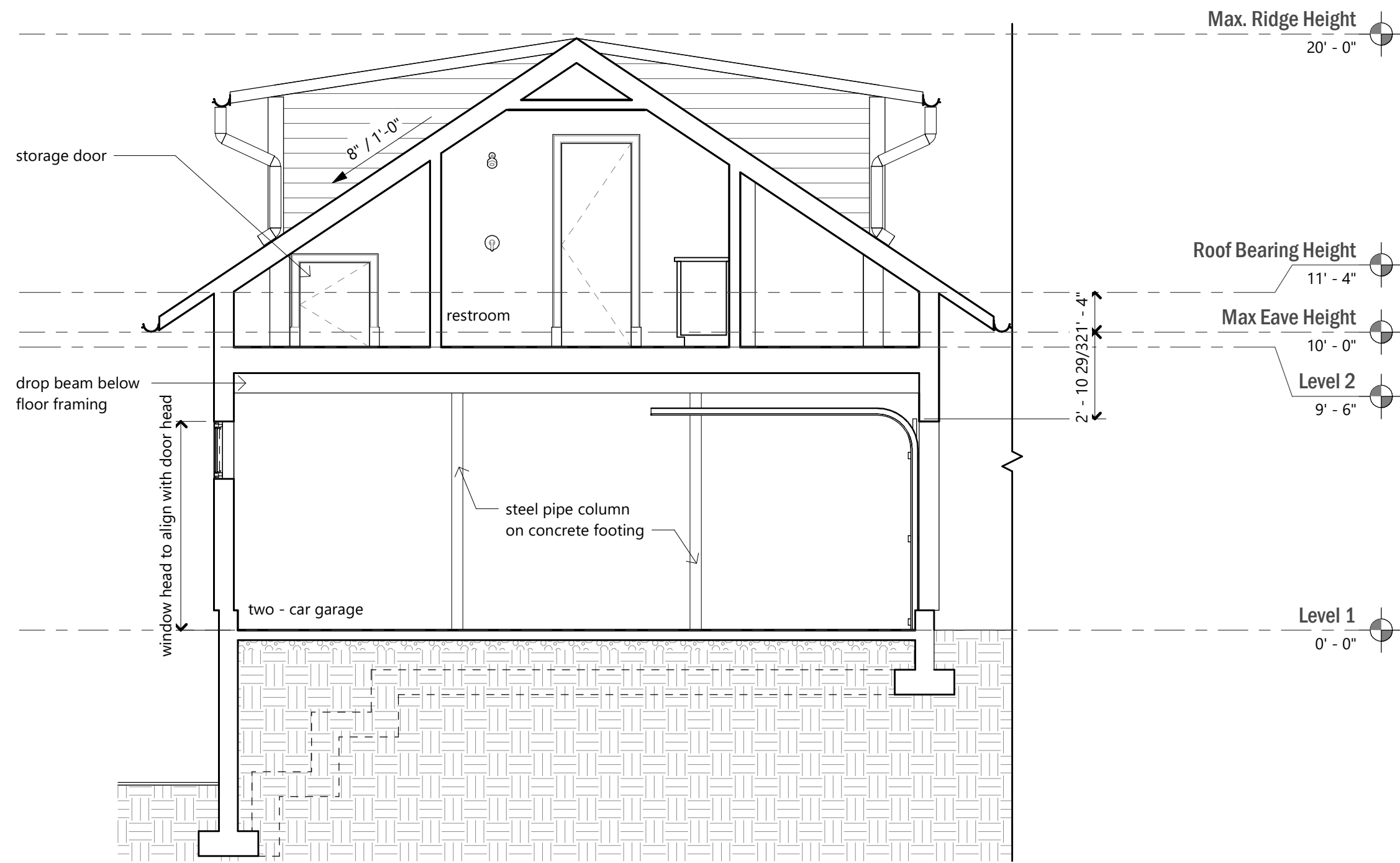

1 Section at Restroom
1/4" = 1'-0"

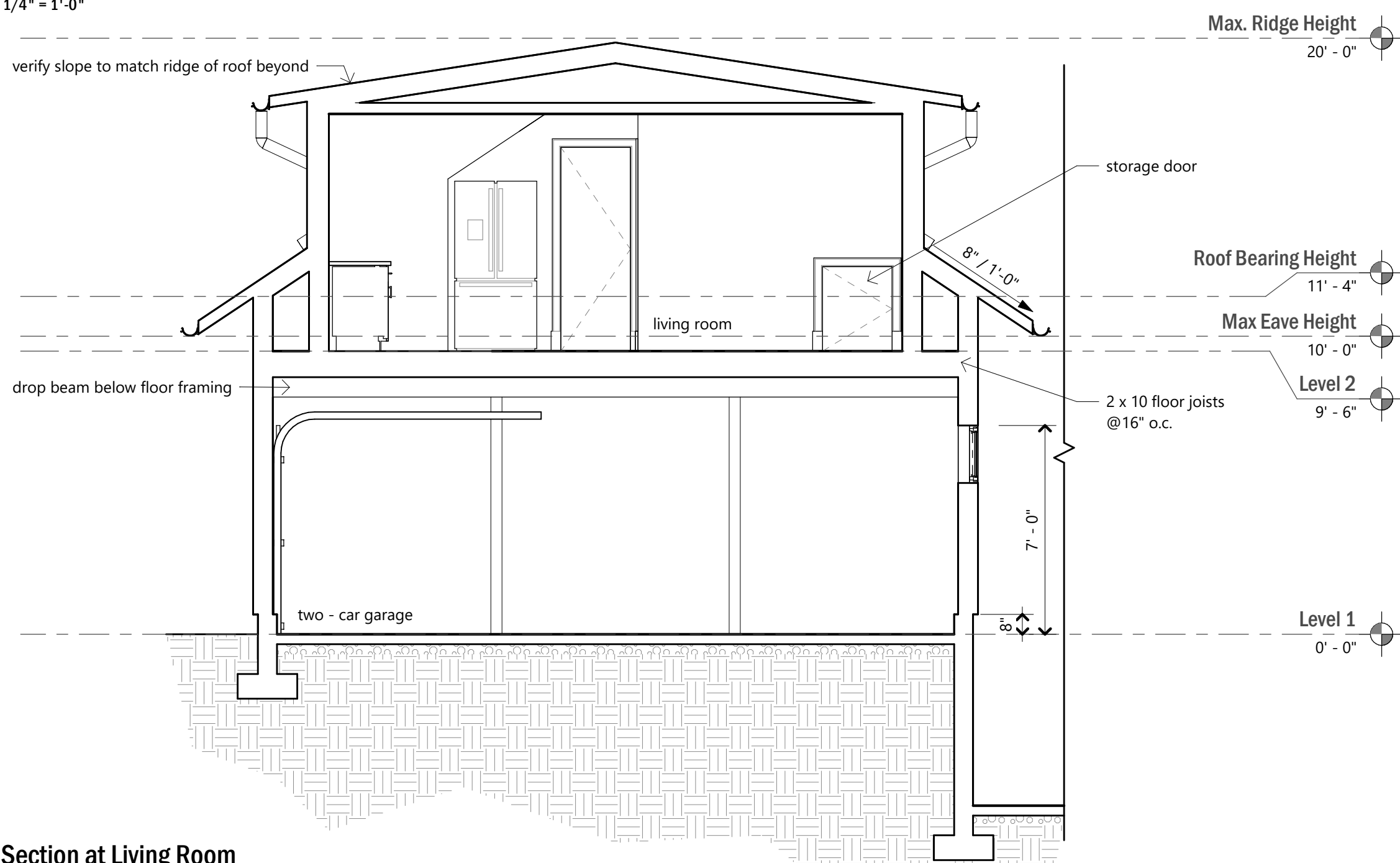

2 Section at Living Room
1/4" = 1'-0"

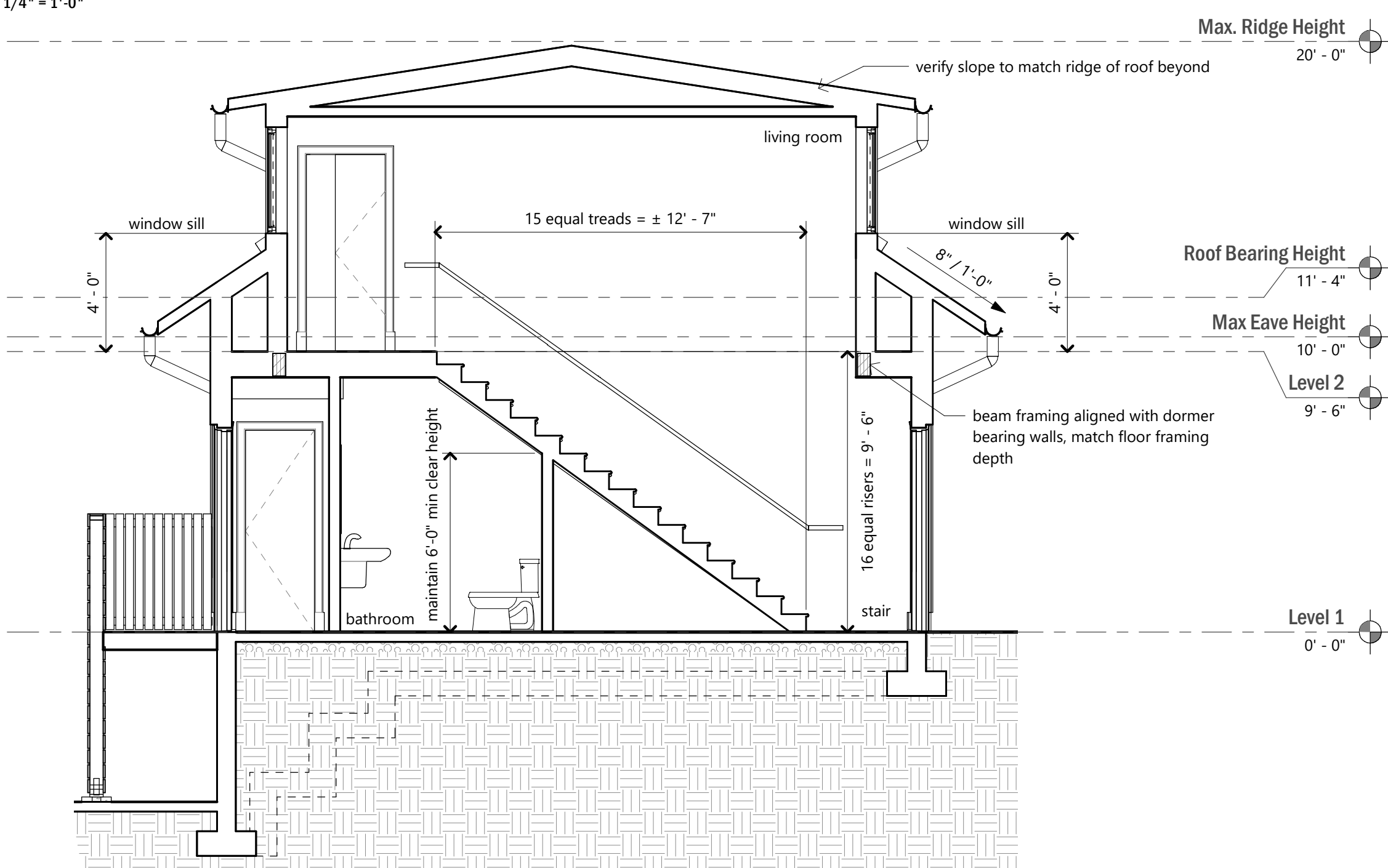

3 Section at Interior Stair
1/4" = 1'-0"

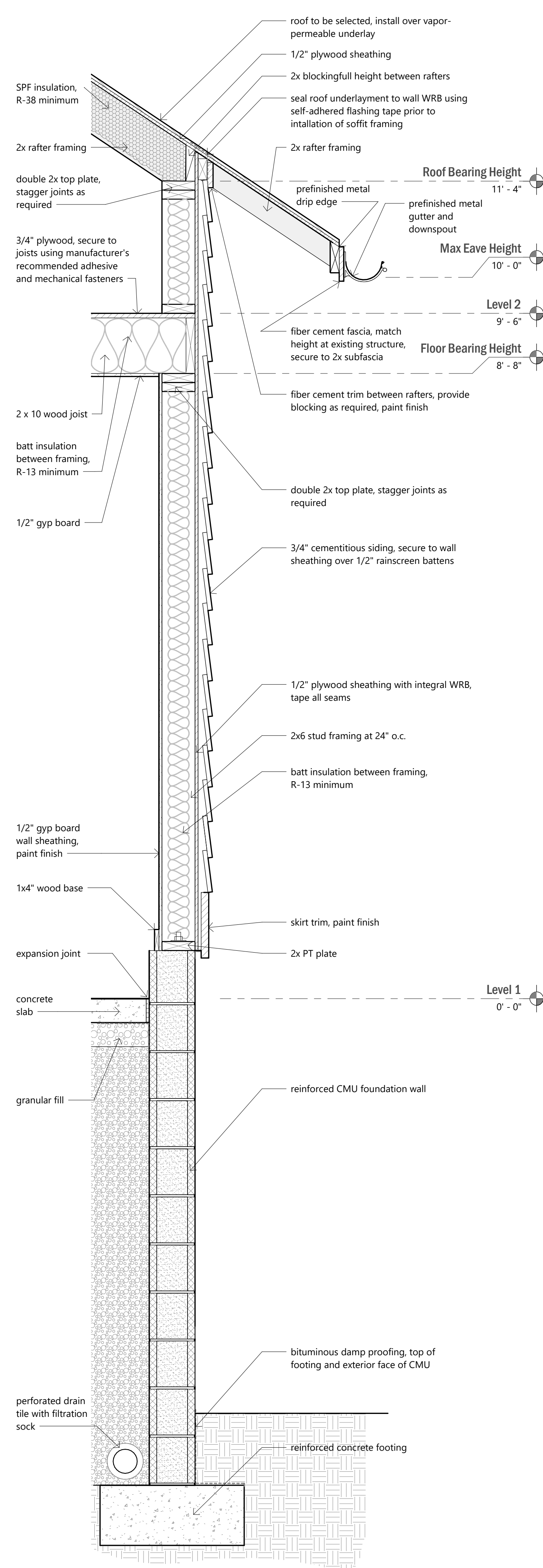

4 Exterior Wall Section
1" = 1'-0"

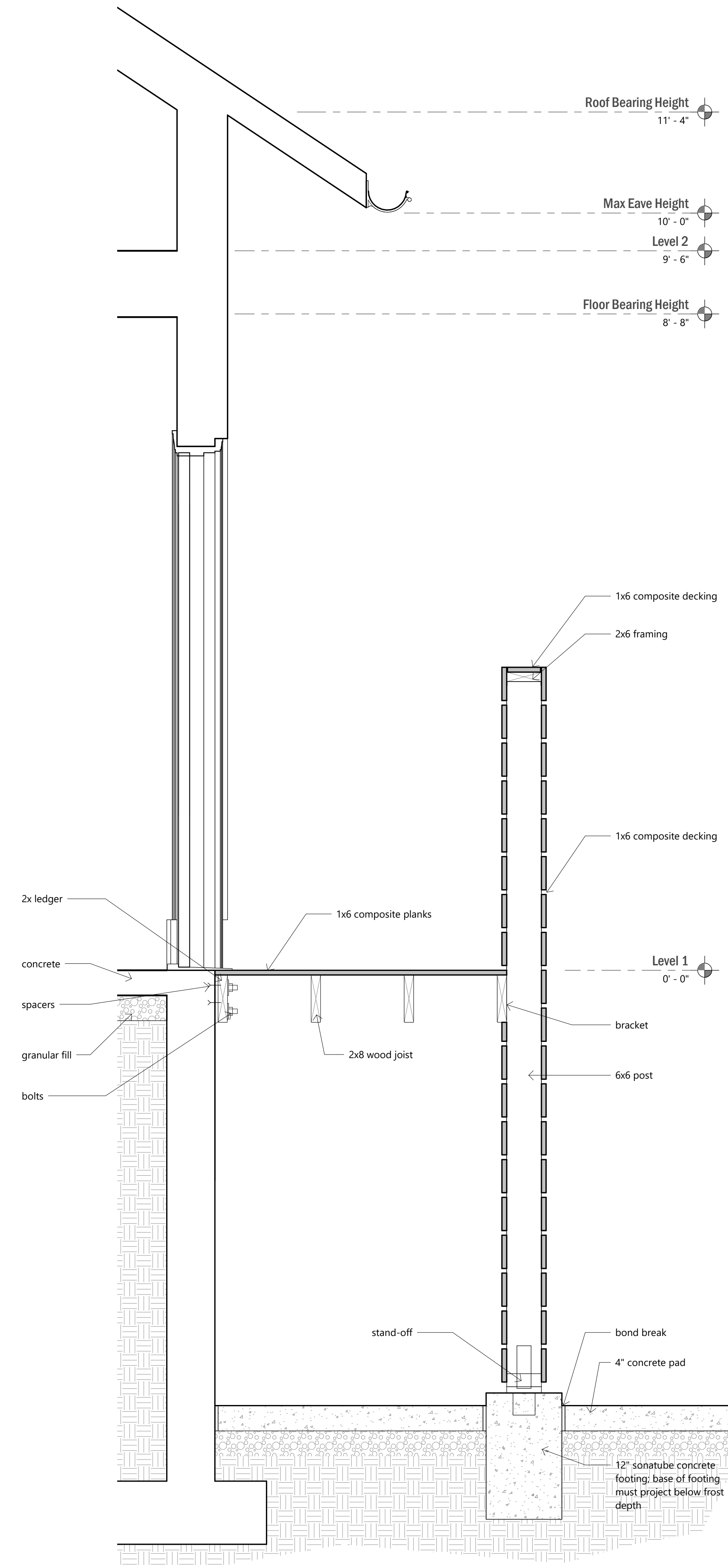

5 South Exterior Stair Section
1" = 1'-0"