

Architect's Supplemental Instruction 1

Project: Wood Residence – DADU
Brad and Lesa Wood
2217 Lindell Avenue Nashville TN

Project No: 2102

Issue Date: 08 Nov 2023

To: Brad Wood

From: James Kennon

Page: 1 of 2

The Owner requests an itemized proposal to the Contract Sum and Contract Time for proposed modifications to the Contract Documents described herein. The Contractor shall notify Architect in writing of the anticipated date of submission for work proposed. This is NOT a change order, construction change directive, or a direction to proceed with the work described in the proposed modifications.

This supplemental instruction relates to the requested information of a foundation plan to be added to the drawings.

Please find attached the following revised document for incorporation into the contract documents for the above project.

Drawings

Floor Plans sheet A1

- Drawing of foundation plan provided

Wall Section sheet A3

- Revised to tie the slab into the top of the cmu retaining wall.

End of Narrative

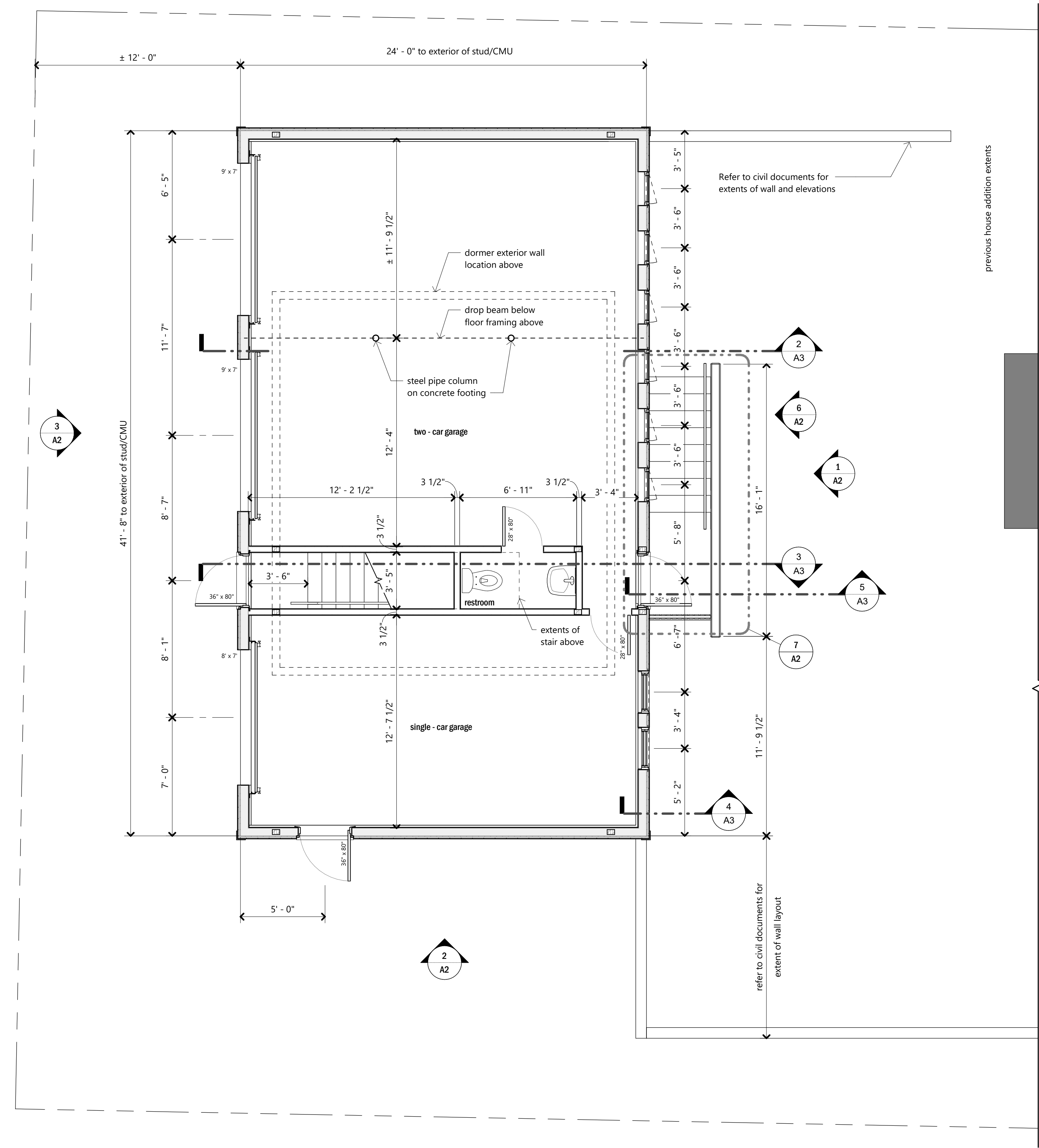

1 Floor Plan - 1st Level
1/4" = 1'-0"

2 Floor Plan - 2nd Level
1/4" = 1'-0"

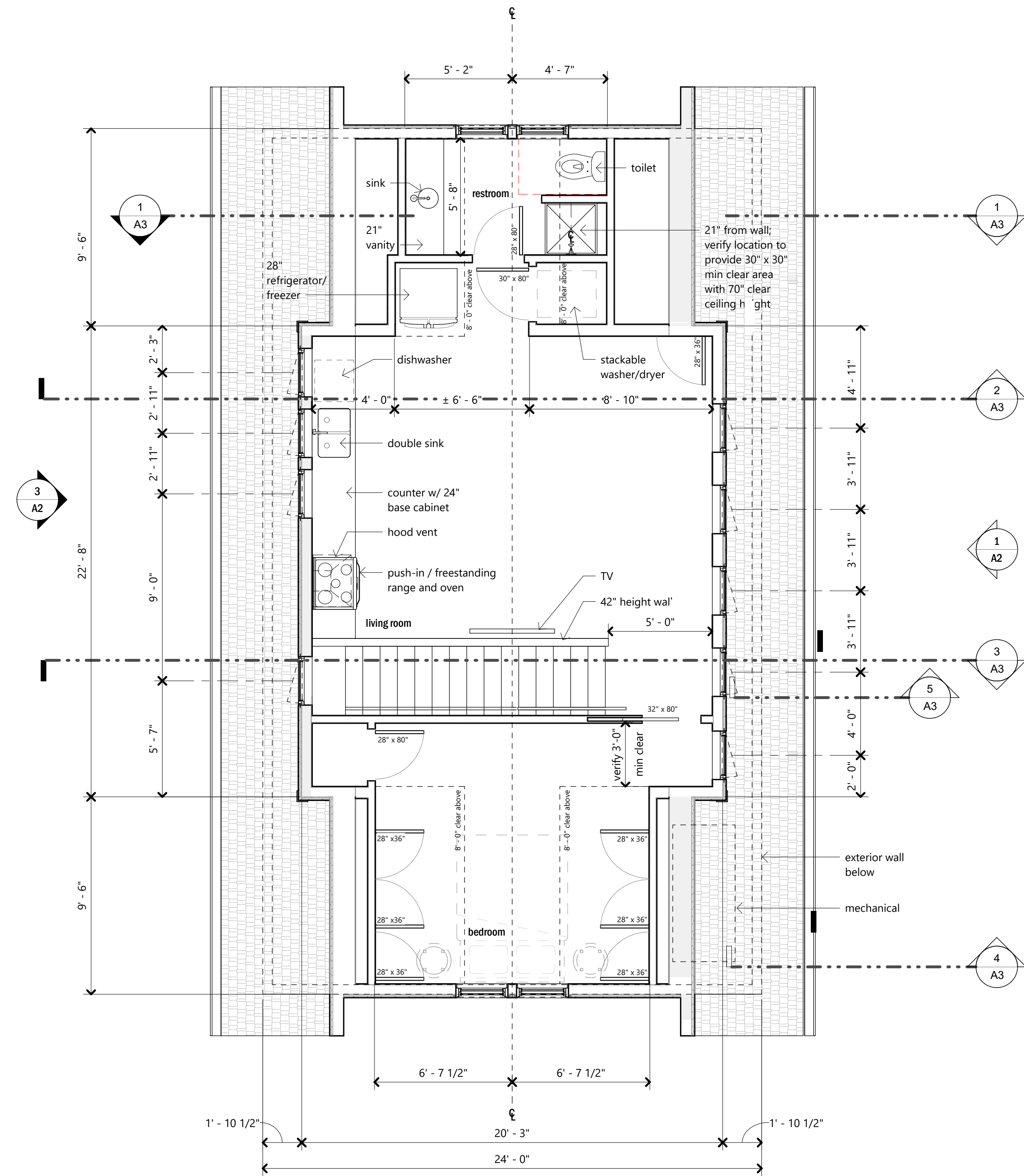

3 Foundation Plan
1/8" = 1'-0"

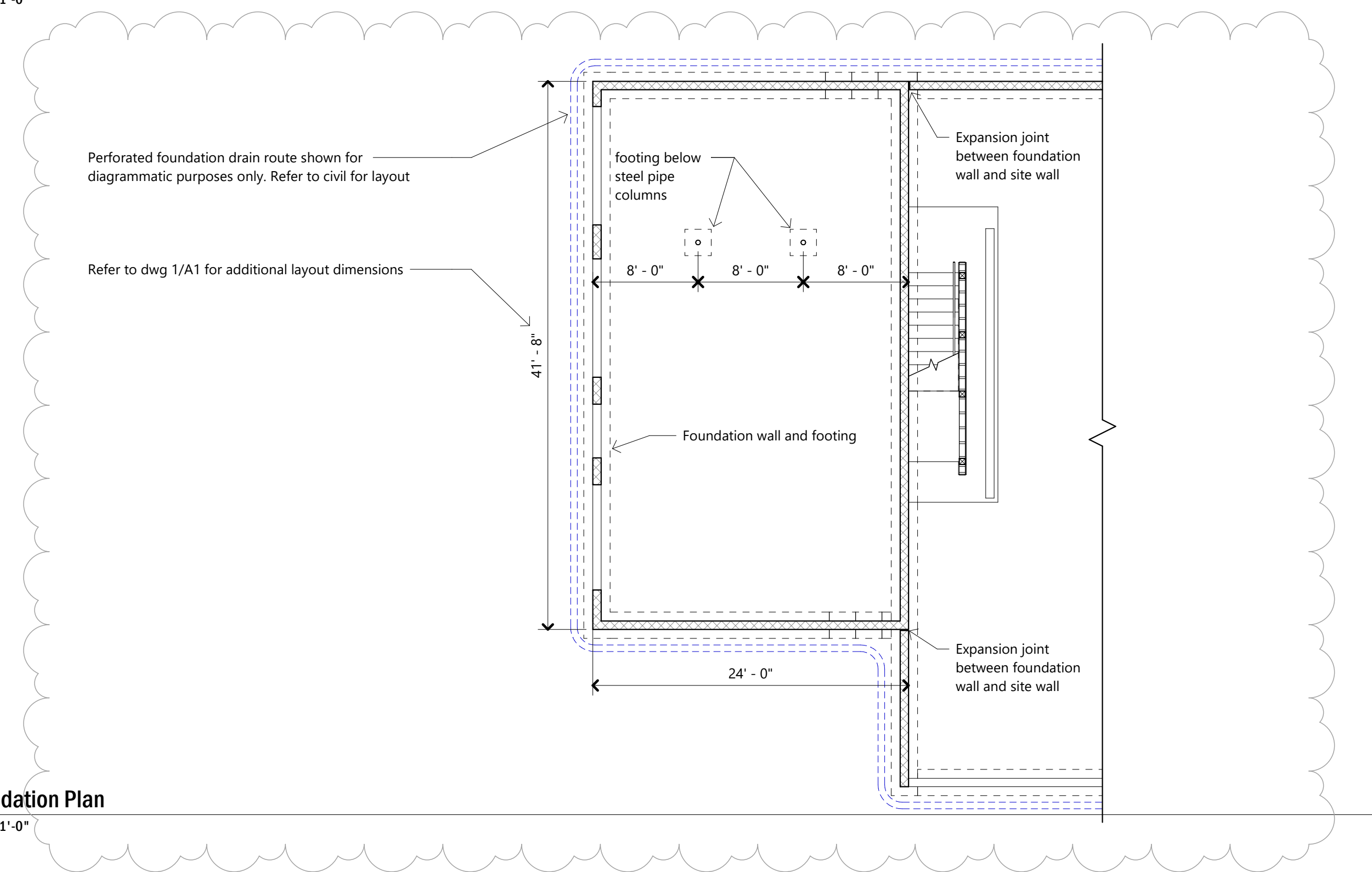

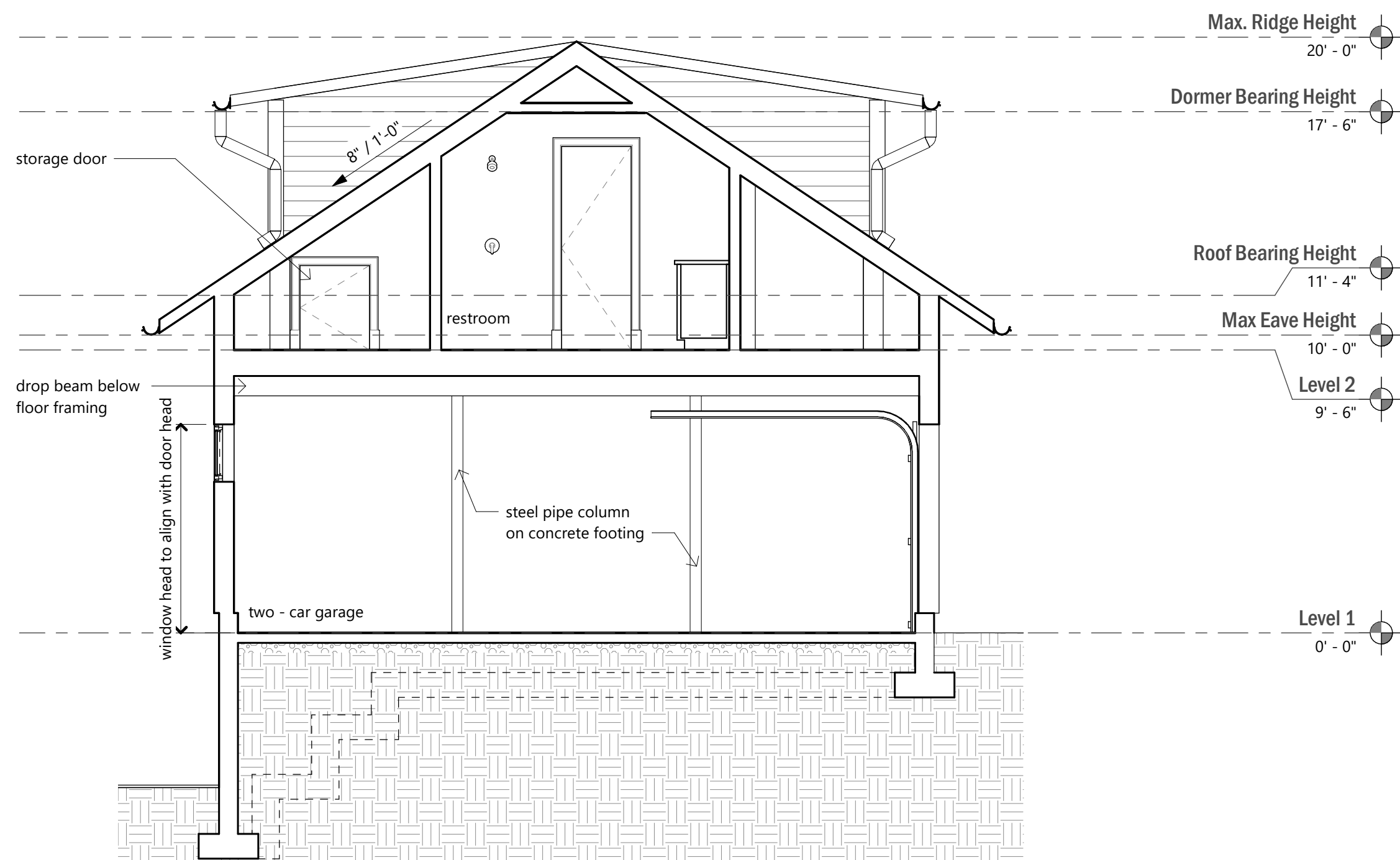

1 Section at Restroom
1/4" = 1'-0"

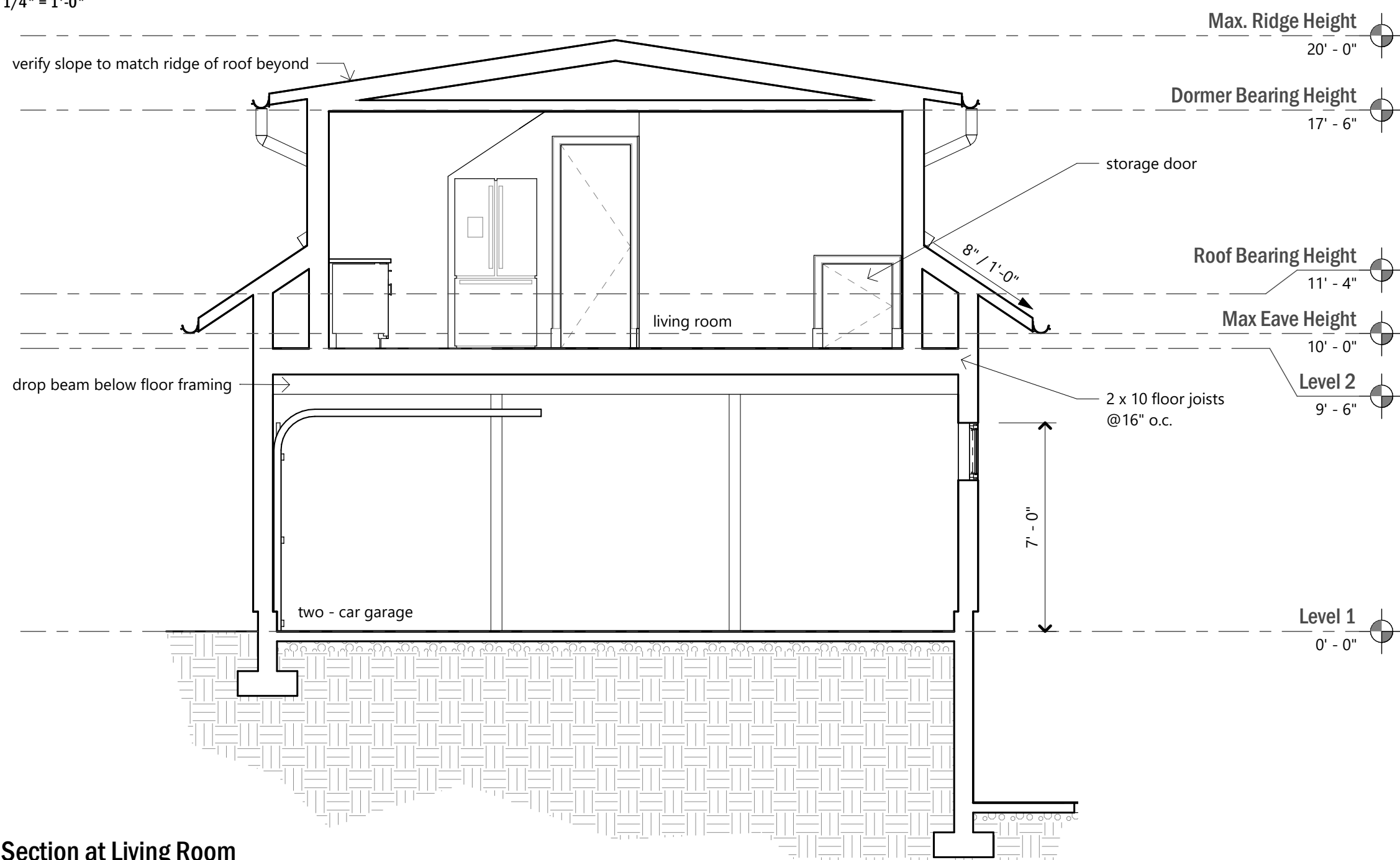

2 Section at Living Room
1/4" = 1'-0"

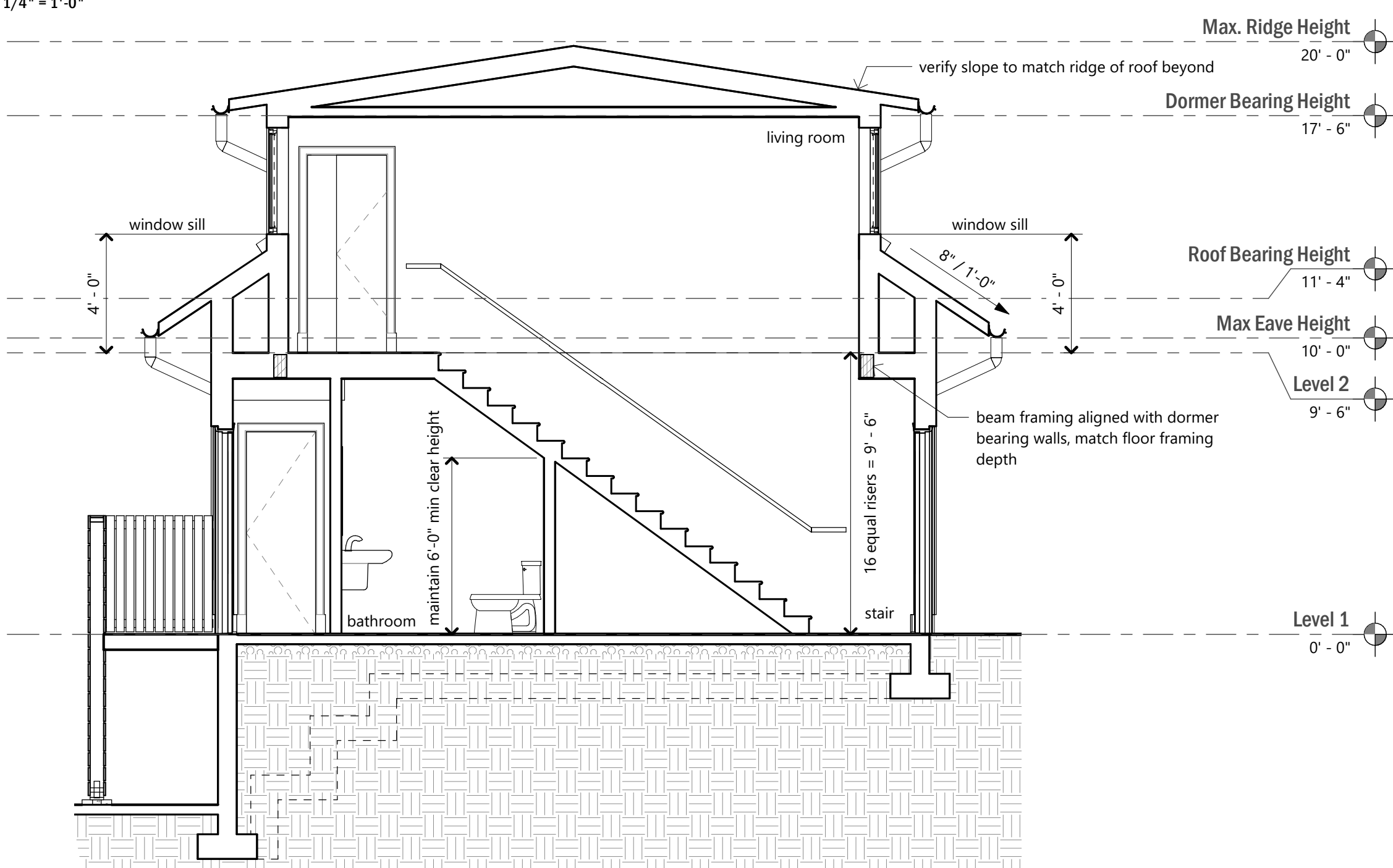

3 Section at Interior Stair
1/4" = 1'-0"

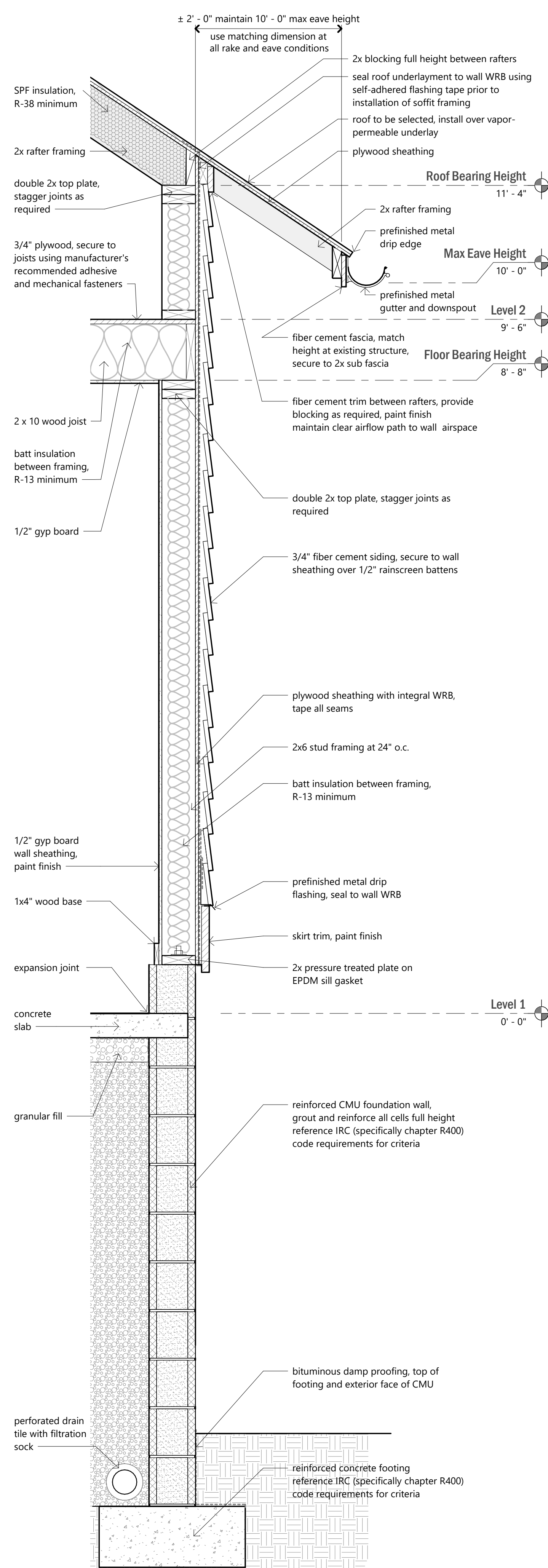

4 Exterior Wall Section
1" = 1'-0"

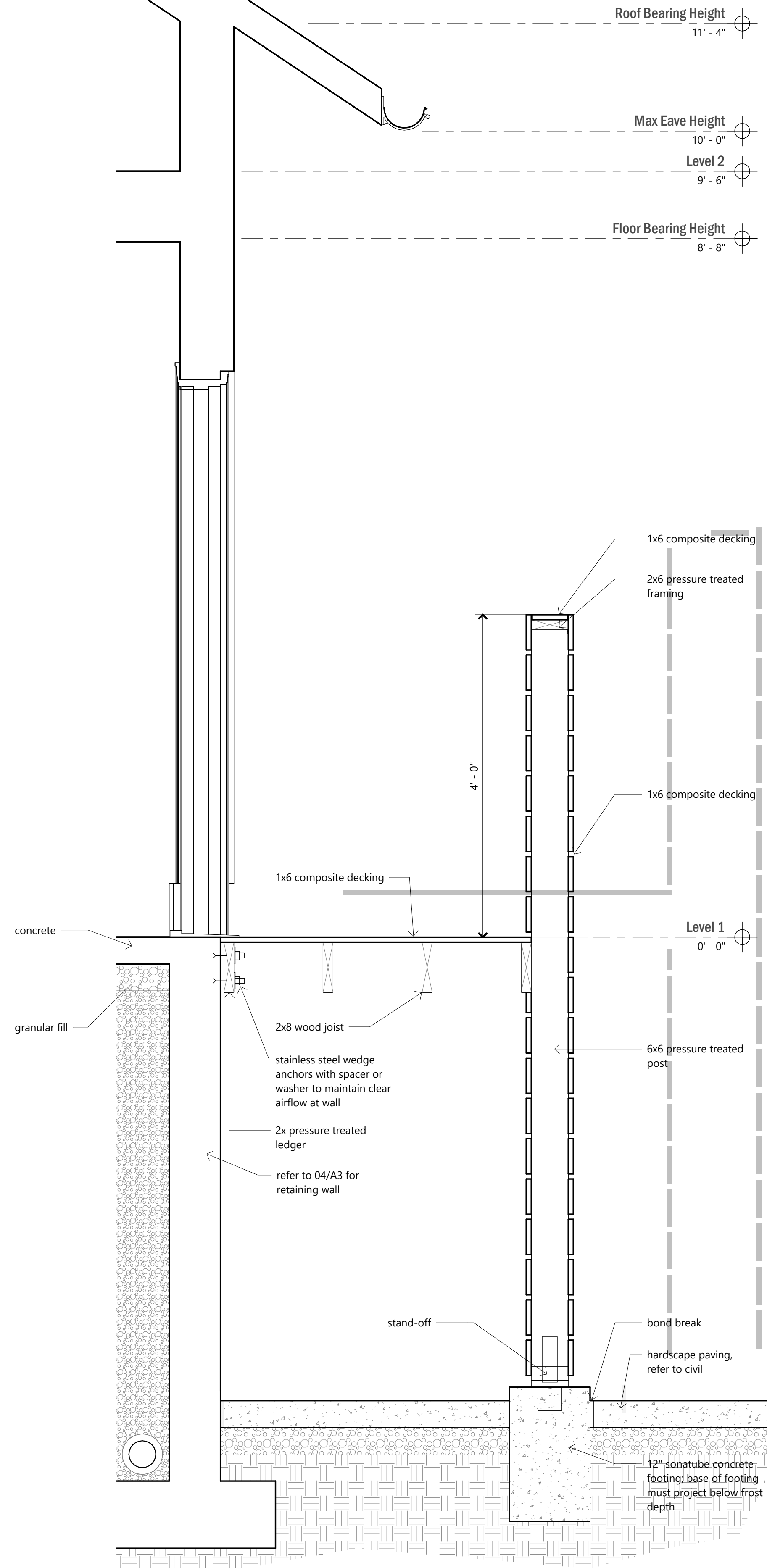

5 South Exterior Stair Section
1" = 1'-0"